

PLAT OF SURVEY

NOTE: THIS PARCEL CONTAINS 0.736 ACRES

OWNER: MICHAEL R. PARIS
1816 N. GRANDVIEW
McHENRY, IL/ 60050

BUILDER: SCHAUDER BUILDERS
P.O. BOX 1078
WILLIAMS BAY, WI. 53191

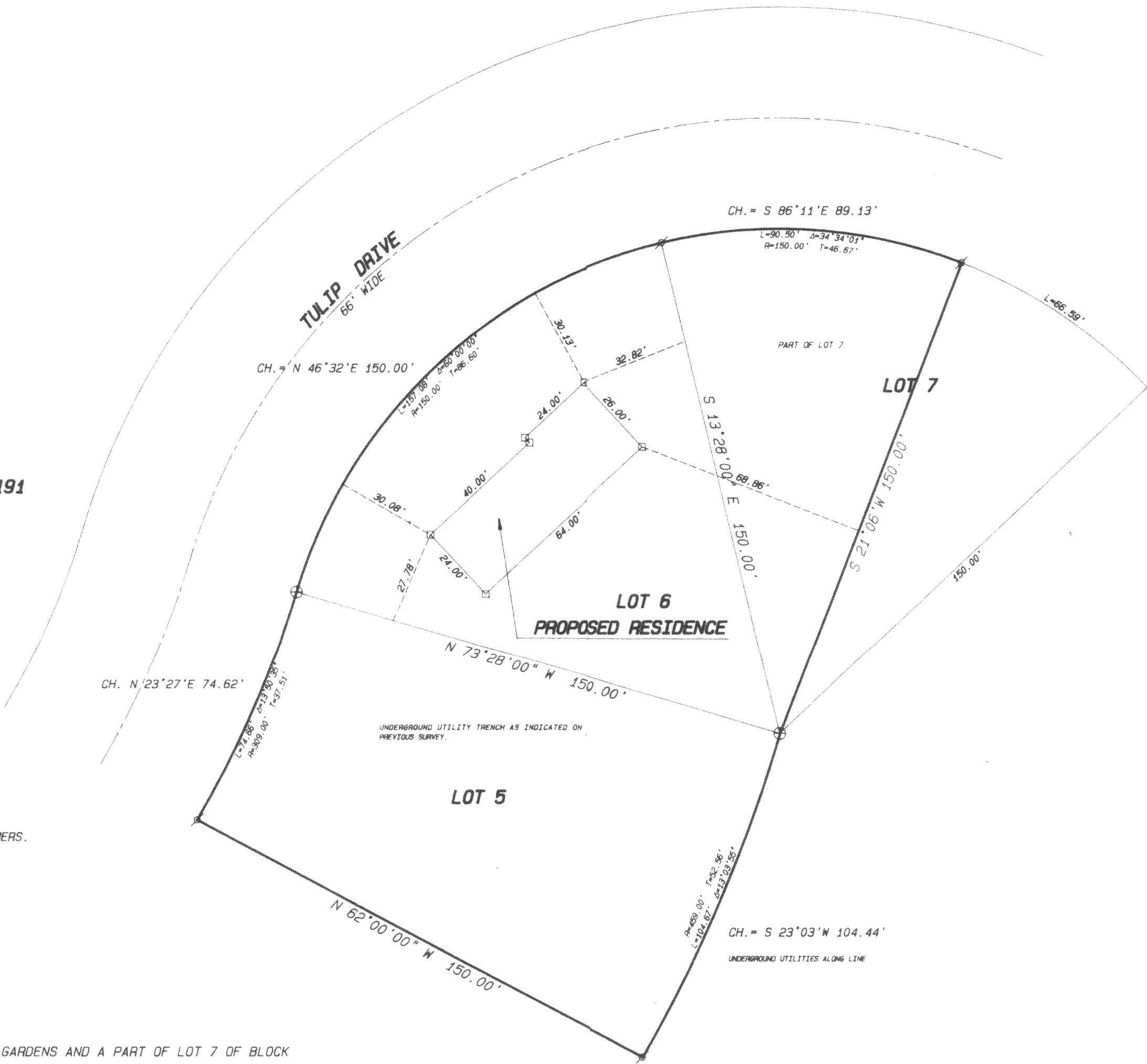

NOTE: WOOD STAKES SET AT BUILDING CORNERS.

LEGAL DESCRIPTION:

LOTS 5 & 6, BLOCK 4 OF ROSE NIPPERSINK GARDENS AND A PART OF LOT 7 OF BLOCK 4 OF ROSE NIPPERSINK GARDENS MORE PARTICULARLY DESCRIBED AS FOLLOWS: BEGIN AT A CONCRETE MONUMENT AT THE MOST SOUTHERLY CORNER OF SAID LOT 7; THENCE N 13°28' W 150.00 FEET ALONG THE LINE BETWEEN LOTS 6 & 7, TO THE SOUTHERLY LINE OF ROAD; THENCE SOUTHEASTERLY 90.50 FEET ALONG THE ARC OF A CURVE CONVEX NORTHERLY AND HAVING A RADIUS OF 150.00 FEET AND A CHORD OF 89.13 FEET WHICH BEARS S 86°11' E; THENCE S 21°06' W 150.00 FEET TO THE PLACE OF BEGINNING. SAID LAND IS LOCATED IN SECTION 24, TOWN 1 NORTH, RANGE 18 EAST OF THE 4th P.M.M TOWNSHIP OF BLOOMFIELD, COUNTY OF WALWORTH, STATE OF WISCONSIN.

THIS SURVEY RETRACES A PREVIOUS SURVEY BY JOHN DEGEN DATED JANUARY 10, 1980.

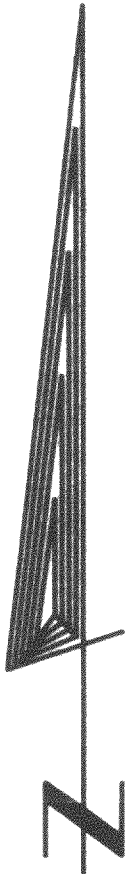

SCALE 1" = 30 FEET
BEARINGS ARE BASED ON PLATTED NORTH

Legend

- FOUND IRON PIPE
- FOUND IRON ROD
- FOUND BRASS CAPPED MONUMENT
- FOUND CONCRETE MONUMENT
- CHISEL CUT IN CONCRETE
- SET IRON ROD, 24" LONG, WEIGHING 1.5 LBS., LINEAL FT., 3/4" DIA.
- SET IRON ROD, 30" LONG, WEIGHING 4.5 LBS., LINEAL FT., 1-11/16" DIA.
- (xx) RECORDED AS DIMENSION
- EXISTING FENCE

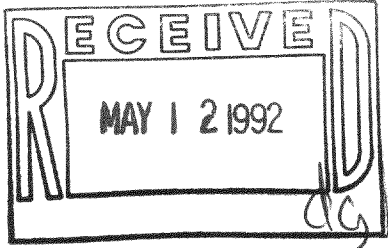

SCALE: 1" = 30 FEET

"I hereby certify that I have surveyed the above described property and that the above map is a true representation thereof and shows the size and location of the property, its exterior boundaries, the location of all visible structures and dimensions of all principal buildings thereon, boundary fences, apparent easements, roadways and visible encroachments, if any."

"This survey is made for the use of the present owners of the property, and also those who purchase, mortgage, or guarantee the title thereto within one year from date hereof."

Kenneth B. Abernathy Jr.
KENNETH B. ABERNATHY, JR.
WISCONSIN REGISTERED LAND SURVEYOR,
S-1594

Date: JANUARY 21, 1992 Job No. 92.103

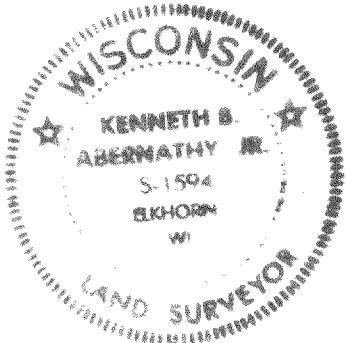

MRNG-30
MRNG-30A